

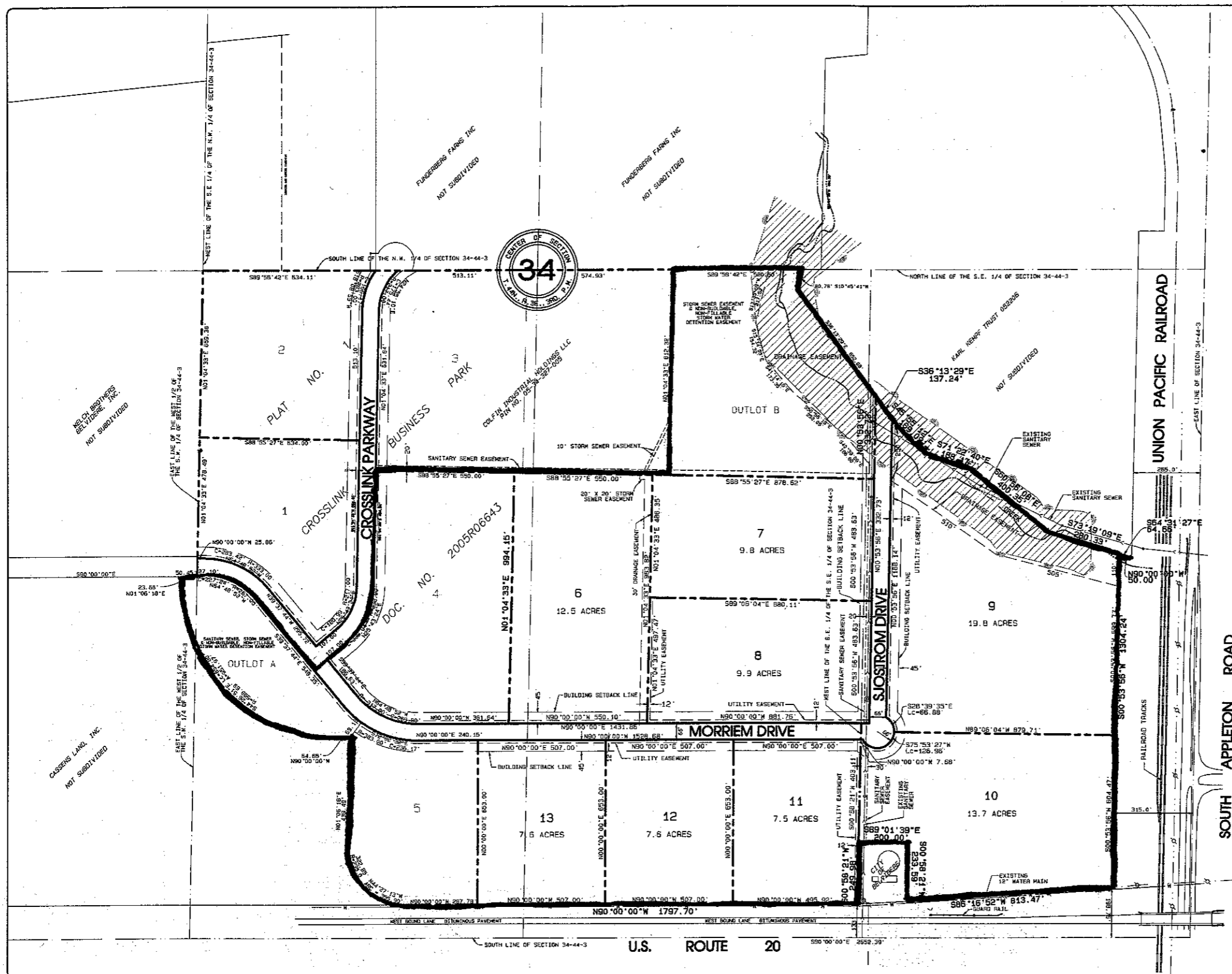

SCALE: 1" = 200'

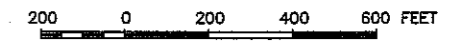

Part of the property covered by this plat is situated within a special flood hazard area as identified by the Federal Emergency Management Agency for the City of Belvidere on Community-Panel No. 17007C0176C dated February 18, 2011.

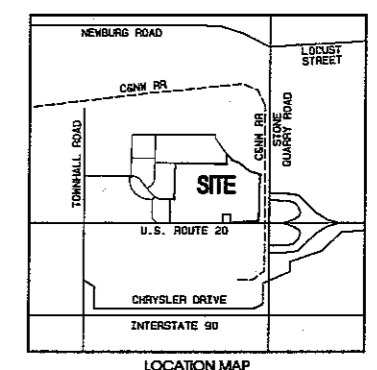

EXHIBIT CROSSLINK BUSINESS PARK PART OF THE S. 1/2 OF SECTION 34, T. 44N., R. 3E. OF THE 3RD. P.M. BELVIDERE, ILLINOIS

FEHR GRAHAM
ENGINEERING & ENVIRONMENTAL
ILLINOIS DESIGN FIRM NO. 184-003525

ILLINOIS
IOWA
WISCONSIN

OWNER/DEVELOPER:
SJOSTROM & SONS, INC.
1128 HARRISON AVE
ROCKFORD, IL

PROJECT AND LOCATION:
PART OF THE S. 1/2 OF
SECTION 34, T. 44N., R. 3E.
OF THE 3RD P.M.

DRAWN BY: DLK
APPROVED BY:
DATE: 9-2-16
SCALE: 1" = 200'

REVISIONS		
REV. NO.	DESCRIPTION	DATE

DRAWING:
EXHIBIT
CROSSLINK BUSINESS PARK

JOB NUMBER:
15-503X

SHEET NUMBER:

Tue Sep 06 07:55:55 2016
C:\TM\2015\15-503 CrossLink Replat\15-503 Exhibit.plt

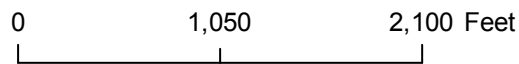
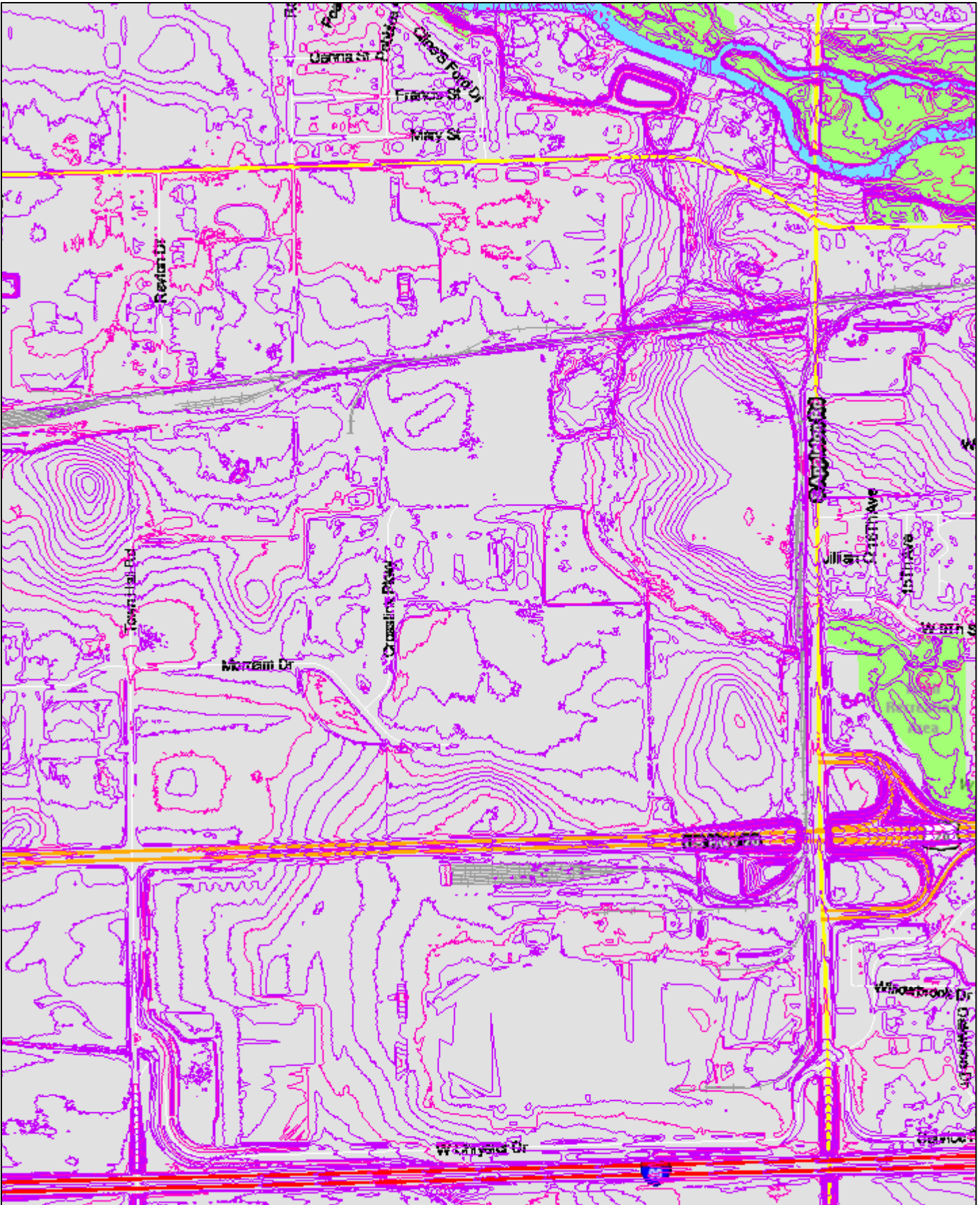

SCALE: 1:12,000



Winnebago County Geographic Information System

WinGIS cannot and does not warrant the accuracy of: property and boundary lines, dimensions of parcels and lots, location of structures or improvements, and topographic or geologic features on the land. Only on-site verification or field surveys by a licensed professional land surveyor can provide such accuracy.